

# Quail Hollow Park

|  |  |                        |
|--|--|------------------------|
|  | Open land / Rough open land                                    | Boulders: large, small |
|  | Open land and rough open land with scattered trees             | Boulder field & pile   |
|  | Distinct vegetation boundary                                   | Rocky ground           |
|  | Vegetation; slow run, difficult, fight                         | Rootstock              |
|  | Clear forest / Low vegetation; slow, difficult                 | Distinct tree          |
|  | Road with parking / Paved path / Ride                          | Buildings              |
|  | Vehicle track / Footpath                                       | Ruins                  |
|  | Small path across bridge / Indistinct path                     | Man-made object        |
|  | Crushed rock / Power line                                      | Small gully            |
|  | Fence / Ruined Fence   | Earth bank             |
|  | Contour line / Form line / Index contour line / Downslope line |                        |
|  | Hill with stream flowing east                                  | cemetery               |
|  | Seasonal stream / Stream with bridge / Uncrossable lake        |                        |
|  | Narrow marsh or trickle / Marshes / Indistinct marsh           |                        |
|  | Large and small knolls / Large and small depressions / Pond    |                        |
|  | Out of bounds / Broken ground / Pit                            |                        |

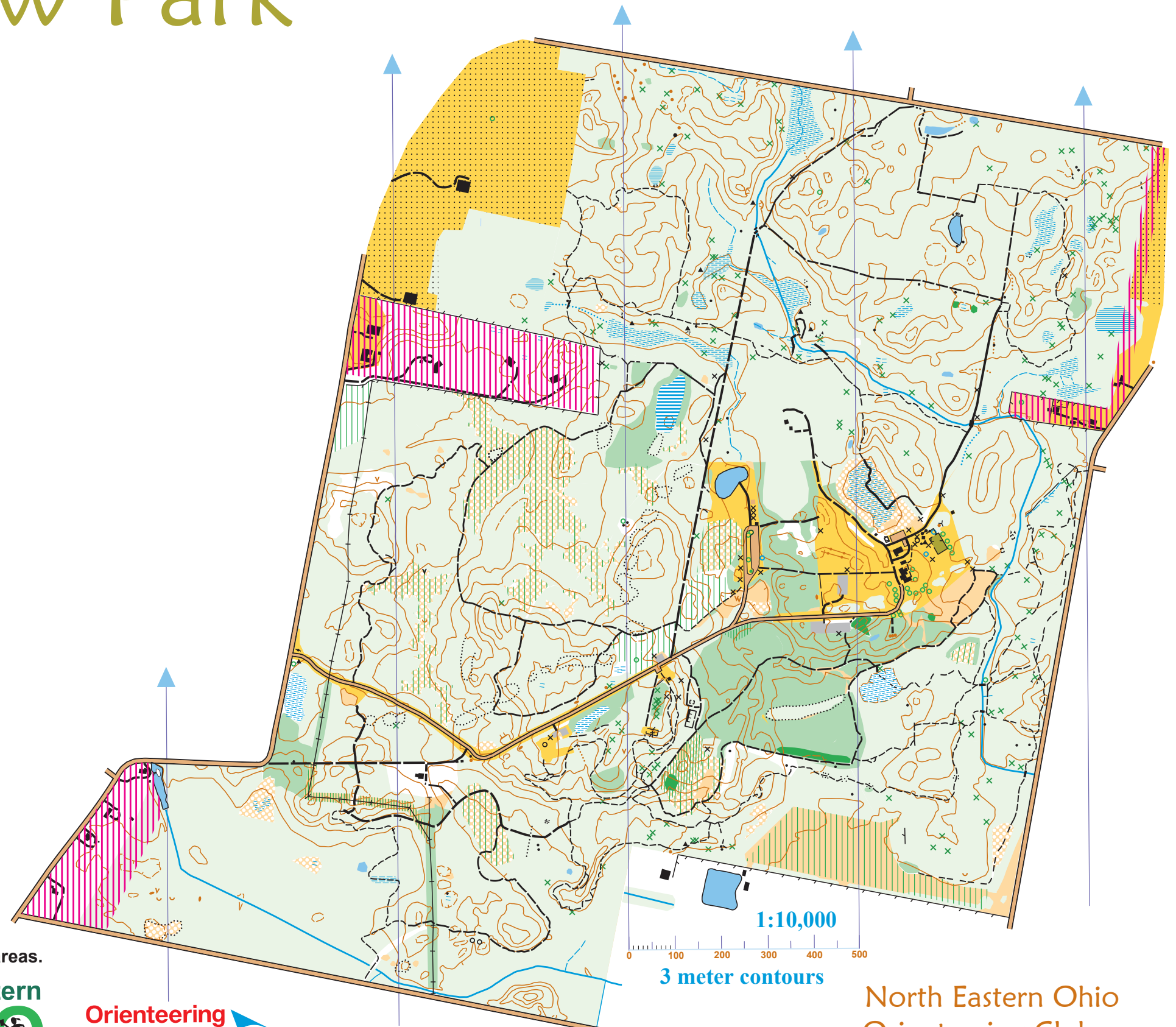

This is a beautiful park. Be kind to the flora and fauna. Go around wet areas.

Please stay clear of private residences.

Possession of this map does not confer right to access of depicted land.



Base map: Bob Boltz  
Field work and OCAD: Bob Boltz 2005 - 2007  
Map may not be reproduced without consent of the NEOOC. Copyright 2007. All Rights Reserved.



Stark Parks Ranger # 330-353-2378

Map is drawn to Magnetic North.

There is no need to adjust for declination.

North Eastern Ohio  
Orienteering Club

NEOOC P.O. Box 5703 Cleveland OH 44101

<http://neooc.com>

216-285-0627

9/12/2023